

NOTICE OF INTENT TO HARVEST TIMBER

A Timber Harvesting Plan (Plan) or Amendment has been submitted to the California Department of Forestry & Fire Protection (CAL FIRE). CAL FIRE will be reviewing the proposed timber operation for compliance with State law and rules of the Board of Forestry and Fire Protection. The following briefly describes the proposed timber operation and where and how to get more information. In accordance with the timeline stated under Public Resources Code Section 4582.7, you may submit written public comments on the Plan or Amendment for CAL FIRE to consider.

This notice applies to (select one):

- New Timber Harvesting Plan
- Amendment Approved Timber Harvesting Plan

CC

Applicant Information (Timberland Owner(s), Registered Professional Forester who prepared the plan and Plan Submitter should match those listed in the plan or amendment.)

1. The name(s) of the Timberland Owner(s) where timber operations are to occur: Weyer Family Properties LLC CO. 2. Registered Professional Forester who prepared the plan or amendment: Carter Krewson, RPF #3110 Registered Professional Forester Phone (optional): (707) 445-4130 3. The name of the Plan or Amendment Submitter: Weyer Family Properties LLC CO.	FILED County of Humboldt Kelly E. Sanders County Clerk POST2021-0070 04/06/2021 bs
--	--

Project Summary (County, legal description, acres proposed to be harvested and treatments to be used should match those listed in the plan or amendment.)

4. Location of the proposed timber operation (county, legal description, approximate direction & approximate distance of the timber operation from the nearest community or well-known landmark): The project is located in portions of Section 28, T4N, R1W, H. B. & M. in Humboldt County. The location is approximately 2 ¼ miles Southeast of Fields Landing.	
5. The name of, and distance from, the nearest perennial stream and major watercourse flowing through or downstream from the timber operation: Shaw Gulch flows through the harvest area for approximately 800 feet.	
6. Acres proposed to be harvested: 19 acres	
7. The regeneration methods and intermediate treatments to be used: Group Selection POWERLINES: 14 CCR 1032.7(d)(10) & (e) (provide name and mailing addresses of the utilities for department distribution)	
8. Overhead electrical power lines within the plan boundary? (except lines from transformers to service panels) <input type="checkbox"/> Yes <input checked="" type="checkbox"/> No	
9 Overhead powerlines within 200 feet outside the plan boundary? <input checked="" type="checkbox"/> Yes <input type="checkbox"/> No	

Public Information: The review times allowed for CAL FIRE to review the proposed timber operation are variable in length, but limited. To ensure CAL FIRE receives your comments please read the following:

The estimated earliest possible date CAL FIRE may APPROVE the Plan or Amendment is: 04/16/21 (This date is 15 calendar days from receipt of the Plan or Amendment by CAL FIRE, except in counties for which special rules have been adopted where the earliest date is 45 calendar days after receipt.) NOTE: THE ESTIMATED EARLIEST APPROVAL DATE IS PROBABLY NOT THE ACTUAL APPROVAL DATE. Normally, a much longer period of time is available for public comment and preparation of CAL FIRE's responses to public comments. Please check with CAL FIRE, prior to the above listed date, to determine the actual date that the public comment period closes.
--

The public may review, or purchase a copy of, the Plan or Amendment at the CAL FIRE Review Team Office shown below. The cost to obtain a copy is 37 cents for each page, \$2.50 minimum per request. The cost to obtain a copy of this plan or amendment is: \$60.31 (to be completed by CAL FIRE upon receipt of plan).

Questions or concerns regarding this plan should be directed to the CAL FIRE Review Team Office shown below or emailed to SantaRosaPublicComment@fire.ca.gov for incorporation into an Official Response Document. Please include the plan number on all correspondence.

Forest Practice Program Manager
 CAL FIRE
 135 Ridgway Avenue
 Santa Rosa, CA 95401
 (707) 576-2959

The plan may be viewed online at <https://caltreesplans.resources.ca.gov/caltrees/> A map showing the approximate boundary of the THP area, a map legend, and a scale is attached to help in locating where the proposed timber operation is to occur

RECEIVED

For CAL FIRE Use Only

Timber Harvest Plan Number: 1-21-00051-HUM Date of Receipt: _____

APR 11 2021

General Location Map Weyer THP

APN: 307-131-026-000

Section: 28, T4N, R1W, H.B.&M.

Humboldt County, CA

USGS 7.5' Quad: Fields Landing

Contour Interval: 40 feet

Scale: 1" = 2000'

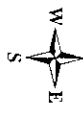

Legend

- THP Boundary
- Access Road

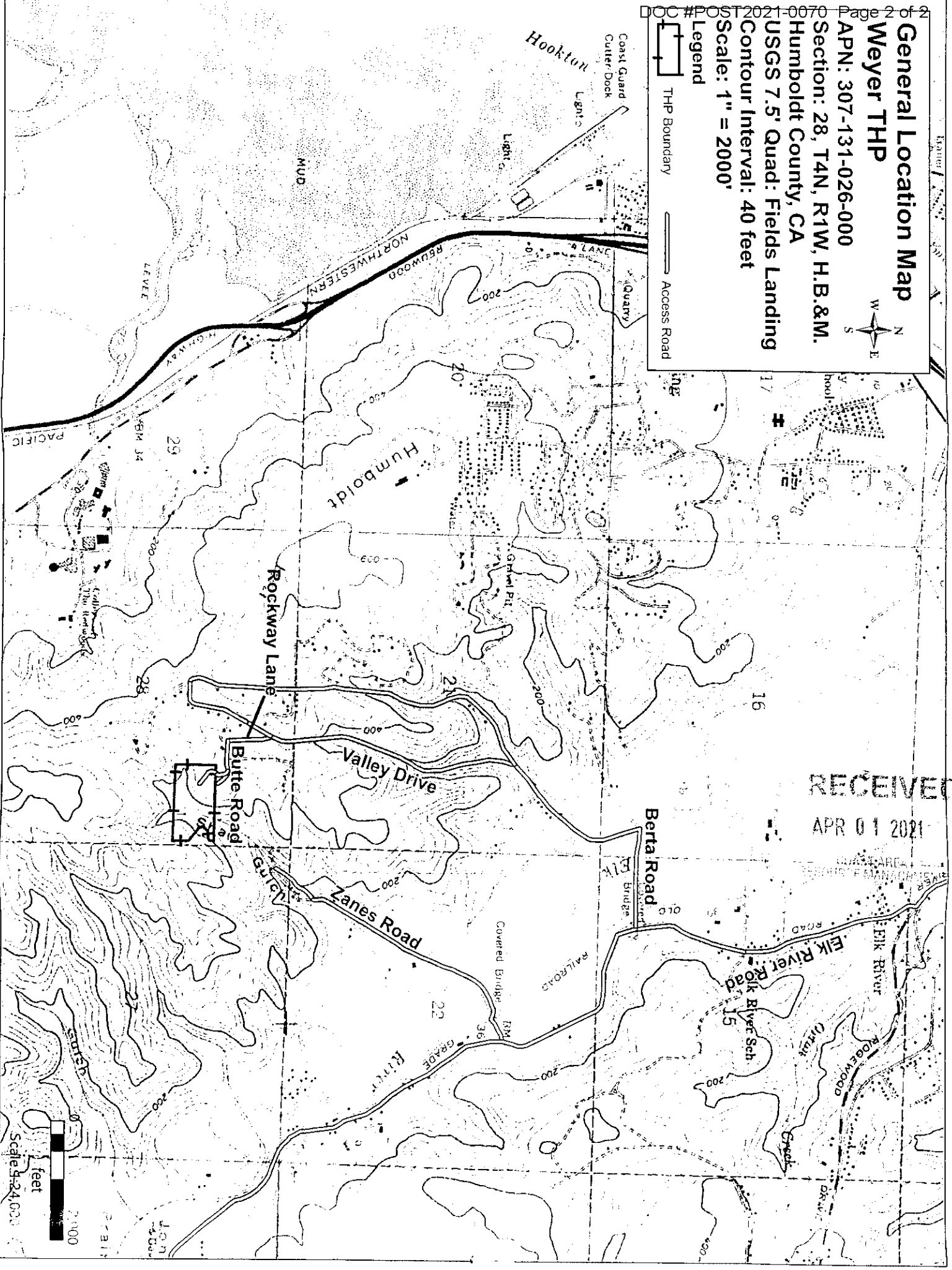

RECEIVED
APR 01 2021

MANAGER
SHERIFF MANAGER

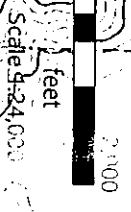

OFFICIAL NOTICE OF FILING
For Timber Harvesting Plans (THPs), Non-Industrial Timber Management Plans (NTMPs),
and Substantial Deviation to THPs and NTMPs
DATE: 4/1/2021

The THP, NTMP, or Substantial Deviation listed below has been filed with the Director of the Department of Forestry and Fire Protection pursuant to State Laws and Regulations. [Ref. Z'berg-Nejedly Forest Practice Act, Division 4, Chapter 8, Public Resources Code and California Forest Practice Rules, Title 14, California Code of Regulations Chapters 4, 4.5 and 10.] Each document is subject to multi-agency review to ensure protection of environmental resources.

You are invited to submit comments and concerns for consideration in the review process. Submit written comments complete with the plan or amendment number clearly identified, and include your name and mailing address to the address listed immediately below. Letters must be received in our office by the close of comment date shown. Please be aware that the date provided is the earliest possible closing date for public comments. This date generally changes throughout the review process, and opportunity to submit comments may still be available after the date shown. You may contact the Department for the most current deadline at: NORTHERN REGION HEADQUARTERS - SANTA ROSA, Attn: Forest Practice, **135 Ridgway Avenue, Santa Rosa, CA, 95401, (707) 576-2959, e-mail SantaRosaReviewTeam@fire.ca.gov**

Plan number County Cost	Landowner and plan Submitter (SUB)	RPF	Cal Water Name	Acres	Legal Description	Description	Date Filed	Earliest Close of Comment
1-21-00046-HUM Humboldt 37 cents/page	GREEN DIAMOND RESOURCE COMPANY SUB: GREEN DIAMOND RESOURCE COMPANY	SETH T SMITH	Lupton Creek, Noisy Creek, Windy Creek	196.00	HBM: T6N R3E S21 , HBM: T6N R3E S22 , HBM: T6N R3E S27	Clearcutting, No Harvest, Road Right-of-way, Selection	4/1/2021	05/03/2021

The filed plan and associated review documents may be viewed at either the appropriate field office (see below), at the Review Team Office (see above) or through the internet at: <https://caltreesplans.resources.ca.gov/CalTREES/>. All documents on the site are in PDF format and are readable via the free reader from Adobe Acrobat: that can be downloaded from: <http://www.adobe.com/>. To purchase a photocopy by mail please contact the Review Team Office above for number of pages and pricing.

Unit: Humboldt-Del Norte Unit
 118 S. Fortuna Boulevard
 Fortuna CA 95540-0425
 Humboldt County
 (707) 725-4413

This notice is posted in compliance with Section 1037.1 of Title 14 of the California Code of Regulations.

TO POSTING AGENCY: Please post this Notice at the place where official notices concerning Environmental Quality Act compliance are usually posted. If there are questions, contact the Review Team Office listed above.

cc: Unit (2), RPF, TO/TLO/PS, [redacted], Post, File

Posting Period is 30 Days

F I L E D
 County of Humboldt
 Kelly E. Sanders
 County Clerk
POST2021-0071
 04/07/2021
 bs

OFFICIAL NOTICE OF FILING
For Timber Harvesting Plans (THPs), Non-Industrial Timber Management Plans (NTMPs),
and Substantial Deviation to THPs and NTMPs
DATE: 4/1/2021

The THP, NTMP, or Substantial Deviation listed below has been filed with the Director of the Department of Forestry and Fire Protection pursuant to State Laws and Regulations. [Ref. Z'berg-Nejedly Forest Practice Act, Division 4, Chapter 8, Public Resources Code and California Forest Practice Rules, Title 14, California Code of Regulations Chapters 4, 4.5 and 10.] Each document is subject to multi-agency review to ensure protection of environmental resources.

You are invited to submit comments and concerns for consideration in the review process. Submit written comments complete with the plan or amendment number clearly identified, and include your name and mailing address to the address listed immediately below. Letters must be received in our office by the close of comment date shown. Please be aware that the date provided is the earliest possible closing date for public comments. This date generally changes throughout the review process, and opportunity to submit comments may still be available after the date shown. You may contact the Department for the most current deadline at: NORTHERN REGION HEADQUARTERS - SANTA ROSA, Attn: Forest Practice, **135 Ridgway Avenue, Santa Rosa, CA, 95401, (707) 576-2959, e-mail SantaRosaReviewTeam@fire.ca.gov**

Plan number County Cost	Landowner and plan Submitter (SUB)	RPF	Cal Water Name	Acres	Legal Description	Description	Date Filed	Earliest Close of Comment
1-21-00017-HUM Humboldt 37 cents/page	GREEN DIAMOND RESOURCE COMPANY SUB: GREEN DIAMOND RESOURCE COMPANY	LOREN CAMPER	Denman Creek, Long Prairie Creek (1109.200002), Pollock Creek	498.00	HBM: T06N R02E S10 , HBM: T06N R02E S11 , HBM: T06N R02E S14 , HBM: T06N R02E S15 , HBM: T06N R02E S2 , HBM: T06N R02E S22 , HBM: T06N R02E S9	Clearcutting, Commercial Thinning, No Harvest, Road Right-of-way, Selection	4/1/2021	05/03/2021

The filed plan and associated review documents may be viewed at either the appropriate field office (see below), at the Review Team Office (see above) or through the internet at: <https://caltreesplans.resources.ca.gov/CalTREES/>. All documents on the site are in PDF format and are readable via the free reader from Adobe Acrobat: that can be downloaded from: <http://www.adobe.com/>. To purchase a photocopy by mail please contact the Review Team Office above for number of pages and pricing.

Unit: Humboldt-Del Norte Unit
118 S. Fortuna Boulevard
Fortuna CA 95540-0425
Humboldt County
(707) 725-4413

This notice is posted in compliance with Section 1037.1 of Title 14 of the California Code of Regulations.

TO POSTING AGENCY: Please post this Notice at the place where official notices concerning Environmental Quality Act compliance are usually posted. If there are questions, contact the Review Team Office listed above.

cc: Unit (2), RPF, TO/TLO/PS  Post, File

Posting Period is 30 Days

FILED
County of Humboldt
Kelly E. Sanders
County Clerk
POST2021-0072
04/07/2021
bs

OFFICIAL NOTICE OF FILING
For Timber Harvesting Plans (THPs), Non-Industrial Timber Management Plans (NTMPs),
and Substantial Deviation to THPs and NTMPs
DATE: 4/1/2021

The THP, NTMP, or Substantial Deviation listed below has been filed with the Director of the Department of Forestry and Fire Protection pursuant to State Laws and Regulations. [Ref. Z'berg-Nejedly Forest Practice Act, Division 4, Chapter 8, Public Resources Code and California Forest Practice Rules, Title 14, California Code of Regulations Chapters 4, 4.5 and 10.] Each document is subject to multi-agency review to ensure protection of environmental resources.

You are invited to submit comments and concerns for consideration in the review process. Submit written comments complete with the plan or amendment number clearly identified, and include your name and mailing address to the address listed immediately below. Letters must be received in our office by the close of comment date shown. Please be aware that the date provided is the earliest possible closing date for public comments. This date generally changes throughout the review process, and opportunity to submit comments may still be available after the date shown. You may contact the Department for the most current deadline at: NORTHERN REGION HEADQUARTERS - SANTA ROSA, Attn: Forest Practice, 135 Ridgway Avenue, Santa Rosa, CA, 95401, (707) 576-2959, e-mail SantaRosaReviewTeam@fire.ca.gov

Plan number County Cost	Landowner and plan Submitter (SUB)	RPF	Cat Water Name	Acres	Legal Description	Description	Date Filed	Earliest Close of Comment
1-21-00044-HUM Humboldt 37 cents/page	HUMBOLDT REDWOOD COMPANY LLC SUB: HUMBOLDT REDWOOD COMPANY LLC	MILAN ATWELL	Blanton Creek, Corner Creek	537.00	HBM: T02N R02E S6 , HBM: T03N R01E S24 , HBM: T03N R01E S25 , HBM: T03N R01E S36 , HBM: T03N R02E S30 , HBM: T03N R02E S31	Group Selection, No Harvest, Selection, Variable Retention	4/1/2021	05/03/2021

The filed plan and associated review documents may be viewed at either the appropriate field office (see below), at the Review Team Office (see above) or through the internet at: <https://caltreesplans.resources.ca.gov/CalTREES/>. All documents on the site are in PDF format and are readable via the free reader from Adobe Acrobat: that can be downloaded from: <http://www.adobe.com/>. To purchase a photocopy by mail please contact the Review Team Office above for number of pages and pricing.

Unit: Humboldt-Del Norte Unit
 118 S. Fortuna Boulevard
 Fortuna CA 95540-0425
 Humboldt County
 (707) 725-4413

This notice is posted in compliance with Section 1037.1 of Title 14 of the California Code of Regulations.

TO POSTING AGENCY: Please post this Notice at the place where official notices concerning Environmental Quality Act compliance are usually posted. If there are questions, contact the Review Team Office listed above.

cc: Unit (2), RPF, TO/TLO/PS, CC, Post, File

Posting Period is 30 Days

F I L E D

County of Humboldt
 Kelly E. Sanders
 County Clerk

POST2021-0073

04/07/2021
 bs

NOTICE OF INTENT TO HARVEST TIMBER

CC

A Timber Harvesting Plan (Plan) or Amendment has been submitted to the California Department of Forestry & Fire Protection (CAL FIRE). CAL FIRE will be reviewing the proposed timber operation for compliance with State law and rules of the Board of Forestry and Fire Protection. The following briefly describes the proposed timber operation and where and how to get more information. In accordance with the timeline stated under Public Resources Code Section 4582.7, you may submit written public comments on the Plan or Amendment for CAL FIRE to consider.

This notice applies to (select one):

- New Timber Harvesting Plan
- Amendment Approved Timber Harvesting Plan

Applicant Information (Timberland Owner(s), Registered Professional Forester who prepared the plan and Plan Submitter should match those listed in the plan or amendment.)

1. The name(s) of the Timberland Owner(s) where timber operations are to occur: Green Diamond Resource Company
2. Registered Professional Forester who prepared the plan or amendment: Jeromy Couch RPF# 3040
- Registered Professional Forester Phone (optional): 707 668-4400
3. The name of the Plan or Amendment Submitter: Green Diamond Resource Company

Project Summary (County, legal description, acres proposed to be harvested and treatments to be used should match those listed in the plan or amendment.)

4. Location of the proposed timber operation (county, legal description, approximate direction & approximate distance of the timber operation from the nearest community or well-known landmark):
- Humboldt County, Sections: 5, 6, 7, 8, 9 T4N, R4E & Section:12 T4N, R3E HB&M The project area is located approximately 12.5 to 14.2 aerial miles southeast of Korbela Ca
5. The name of, and distance from, the nearest perennial stream and major watercourse flowing through or downstream from the timber operation: units A, B, and C are between 8,500 feet and 10,500 feet from the mad River. Units D, E, F, and G are between 5,500 feet and 10,000 feet from Redwood Creek. The nearest perennial streams are as follows:

The Western Boundary of Unit A is immediately adjacent (0 feet) from unnamed tributaries of Little Boulder Creek. Within the boundary of Unit B are two unnamed tributaries of Little Boulder Creek. The Southern boundary of unit C is approximately 400 feet from a unnamed tributary of Little Boulder Creek. The Easter boundary of Unit D is approximately 100 feet from Snow Camp Creek. The Wester Boundary of Unit E is immediately adjacent (0 feet) from an unnamed tributary of Pardee Creek. The Eastern Boundary of Unit F is approximately 100 feet from unnamed tributaries of Redwood Creek. The Norther Boundary of of Unit G is immediately adjacent (0 feet) from an unnamed tributary of Redwood Creek.

6. Acres proposed to be harvested: 148
7. The regeneration methods and intermediate treatments to be used:

Clearcut, Selection, and No Harvest

POWERLINES: 14 CCR 1032.7(d)(10) & (e) (provide name and mailing addresses of the utilities for department distribution)

Pacific Gas & Electric Co.
 Attn: Mark Stewart
 4636 Missouri Flat Road
 Placerville, Ca 95667

FILED
 County of Humboldt
 Kelly E. Sanders
 County Clerk
POST2021-0074
 04/07/2021
 bs

RECEIVED
 MAR 10 2021

1-21-00049-HUM

8. Overhead electrical power lines within the plan boundary? (except lines from transformers to service panels)

Yes No

9 Overhead powerlines within 200 feet outside the plan boundary? Yes No

Public Information: The review times allowed for CAL FIRE to review the proposed timber operation are variable in length, but limited. To ensure CAL FIRE receives your comments please read the following:

The estimated earliest possible date CAL FIRE may **APPROVE** the Plan or Amendment is:

~~March 22, 2021~~ April 14, 2021

(This date is 15 calendar days from receipt of the Plan or Amendment by CAL FIRE, except in counties for which special rules have been adopted where the earliest date is 45 calendar days after receipt.)

NOTE: THE ESTIMATED EARLIEST APPROVAL DATE IS PROBABLY NOT THE ACTUAL APPROVAL DATE. Normally, a much longer period of time is available for public comment and preparation of CAL FIRE's responses to public comments. Please check with CAL FIRE, prior to the above-listed date, to determine the actual date that the public comment period closes.

The public may review, or purchase a copy of, the Plan or Amendment at the CAL FIRE Review Team Office shown below. The cost to obtain a copy is 37 cents for each page, \$2.50 minimum per request. The cost to obtain a copy of this plan or amendment is: \$102.86

(to be completed by CAL FIRE upon receipt of plan).

Questions or concerns regarding this plan should be directed to the CAL FIRE Review Team Office shown below or emailed to SantaRosaPublicComment@fire.ca.gov for incorporation into an Official Response Document. Please include the plan number on all correspondence.

Forest Practice Program Manager

CAL FIRE

135 Ridgway Avenue

Santa Rosa, CA 95401

(707) 576-2959

The plan may be viewed online at <https://caltreesplans.resources.ca.gov/caltrees/> A map showing the approximate boundary of the THP area, a map legend, and a scale is attached to help in locating where the proposed timber operation is to occur.

For CAL FIRE Use Only

Timber Harvest Plan Number: 1-21-00049-HUM

Date of Receipt: _____

RECEIVED

MAR 30 2021

CAL FIRE

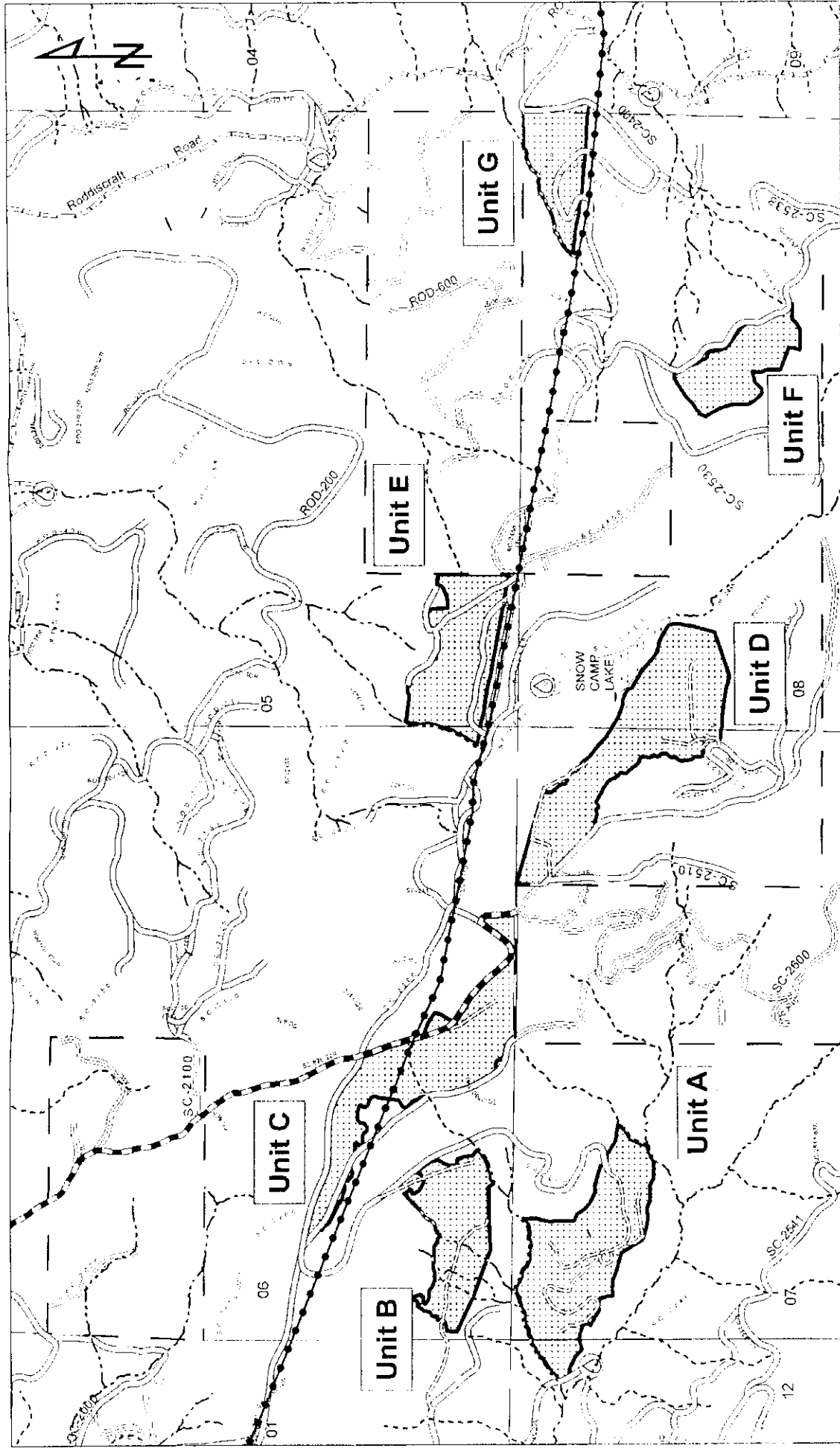

GREEN DIAMOND RESOURCE COMPANY

GDRCo #: 17-2002 **Snow Camp Lake 22** **Units Overview Map** **USGS Quad: Maple Creek, Mad River Buttes, Grouse Mt., Board Camp Mt.** **Scale: 1:15,000**

Section: 5, 6, 7, 8, 9, 14N, H4E & Section: 12, 14N, H4E, H8&M 1 inch = 1,250 feet

INTERNALS - ONLY

Unit A: 440734	Unit B: 440625	Unit C: 440624	Unit D: 440721	Unit E: 440510	Unit F: 440828	Unit G: 440827
----------------	----------------	----------------	----------------	----------------	----------------	----------------

LEGEND

	Harvest Unit Boundary		Public Roads
	Harvest Unit Boundary		Existing Permanent Road (GDRCo)
	PG&E Transmission Line (ASTARSEA) OFFICE RESOURCE MANAGEMENT		Existing Seasonal Road (GDRCo)
	GDRCo Ownership		Existing Seasonal Road (Non-GDRCo)
			Proposed Temporary Road (to be abandoned)
			Watercourse
			Snow Camp Lake
			Drafting Location

DATE: MAR 30 2021



COUNTY OF HUMBOLDT
PLANNING AND BUILDING DEPARTMENT

FILED

County of Humboldt
Kelly E. Sanders
County Clerk

POST2021-0075

04/09/2021

bs

NOTICE OF INTENT TO
ADOPT A MITIGATED NEGATIVE DECLARATION

NOTICE IS HEREBY GIVEN that the County of Humboldt, as Lead Agency, in accordance with the State California Environmental Quality Act (CEQA) Guidelines intends to adopt a Mitigated Negative Declaration (finding of no significant adverse environmental effect) on the project described below. **This notification is to advise you that the Humboldt County Planning and Building Department will receive public comments on the proposed Mitigated Negative Declaration from April 9, 2021 to May 10, 2021.**

PROJECT TITLE: Eel River Produce, LLC; APNs: 209-331-002; Record Number: PLN-2020-16417-SP.

APPLICANT: Eel River Produce, LLC

PROJECT DESCRIPTION: A Special Permit for 43,200 square feet of new commercial cannabis cultivation in eighteen (18) greenhouses, of which 10,000 square feet is mixed-light. The remaining fourteen greenhouses will have no supplemental lighting and use only light deprivation. The project also seeks one additional RRR cultivation entitlement of 20,000 square feet. Cultivation will occur from April 15th to October 15th and will achieve up to two harvest cycles. The site is permitted for 60,000 square feet of full-sun outdoor through three RRRs. The total cultivation at full build-out is 103,200 square feet (2.37 acres). A 10,000-square-foot commercial nursery in four (4) greenhouses will produce seeds and clones and was approved with a separate ZCC. No supplemental light is used in the light-deprivation or nursery greenhouses. The sole source of irrigation water is rainwater catchment captured directly in and stored in hard tanks. Estimated annual water use is 169,500 gallons, of which 19,000 gallons is used for the nursery. Water storage totals 120,000 gallons in twenty-four (24) hard tanks, with an additional 50,000 gallons proposed. At peak harvest, there will be up to fourteen (14) workers on-site. Harvested product will be dried in the greenhouses, or fresh frozen and taken off-site. No processing occurs on-site. P.G.&E. supplies renewable power to the site.

PROJECT LOCATION: The project is located in Humboldt County, in the Redcrest area, on the south side of Holmes Flat Road, approximately 1,700 feet west from the intersection of Holmes Flat road and Tierney Road, on the property known as 1048 Holmes Flat Road. APN 209-331-002. Section 34, T1North, R2 East.

ADDRESS WHERE COPIES OF THE PROPOSED MITIGATED NEGATIVE DECLARATION AND INITIAL STUDY ARE AVAILABLE FOR REVIEW AND WHERE COMMENTS MAY BE MAILED:

**Humboldt County Planning and Building Department
3015 H Street
Eureka, CA 95501**

The project and the proposed Mitigated Negative Declaration will be considered by the Humboldt County Zoning Administrator at a future public hearing. A separate notice for this hearing will be provided pursuant to Humboldt County Code 312-8 et seq.

Specific questions regarding the proposed project and the draft Mitigated Negative Declaration may be directed to Desmond Johnston at (707) 441-2622 or djohnston@co.humboldt.ca.us.

April 9, 2021



COUNTY OF HUMBOLDT
PLANNING AND BUILDING DEPARTMENT

FILED
County of Humboldt
Kelly E. Sanders
County Clerk
POST2021-0076
04/09/2021
bs

NOTICE OF INTENT TO
ADOPT A MITIGATED NEGATIVE DECLARATION

NOTICE IS HEREBY GIVEN that the County of Humboldt, as Lead Agency, in accordance with the State California Environmental Quality Act (CEQA) Guidelines intends to adopt a Mitigated Negative Declaration (finding of no significant adverse environmental effect) on the project described below. **This notification is to advise you that the Humboldt County Planning and Building Department will receive public comments on the proposed Mitigated Negative Declaration from April 9, 2021 to May 10, 2021.**

PROJECT TITLE: Blocksburg Family Farms, LLC: APNs: 217-471-001; Record Number: PLN-12265-CUP.

APPLICANT: Blocksburg Family Farms, LLC

PROJECT DESCRIPTION: Conditional Use Permit for six acres of new outdoor cultivation and 16,800 sf of existing outdoor cannabis on a parcel approximately 1,221 acres in size. Three acres of new would be grown using light deprivation techniques, with two harvests per year; three acres would be grown full sun with one harvest per year. The project has been broken into phases. In Phase I, the applicant would cultivate 60,360 sf full-term outdoor. In Phase II the applicant would cultivate the full amount of 278,160 sf outdoor cultivation. In Phase III the applicant would complete the solar installation and complete all operational improvements. All new cultivation would occur on approximately 16% of the prime agricultural soils on the parcel. The project includes a Special Permit for restoration activities within the Streamside Management Area (SMA). The project includes the relocation of 16,800 sf of cultivation out of an SMA. In Phase I, irrigation demand would be approximately 658,658 gallons per year. In Phase II & III, irrigation demand would be approximately 3,090,326 gallons per year. Water would be provided by an onsite well and one 1,000,000-gallon rainwater catchment tank. The project includes 6,000 sf of ancillary nursery space. Processing would occur onsite in a proposed 7,200 sf multi-use building, occupying the footprint of a burned down, pre-existing barn. Power would be provided principally by a generator for Phase I and Phase II. By Phase III, a solar array would provide the power, with generators retained for backup use only. Phase I of the project would require approximately six employees. Phase II & III would require a maximum of twenty-five employees.

PROJECT LOCATION: The project is located in the Blocksburg area, on the east side of Alderpoint Road, approximately 2.65 due north from Blocksburg proper, on the property known to be in the west half of the west half of Section 4, Township 02 South, Range 05 East.

ADDRESS WHERE COPIES OF THE PROPOSED MITIGATED NEGATIVE DECLARATION AND INITIAL STUDY ARE AVAILABLE FOR REVIEW AND WHERE COMMENTS MAY BE MAILED:

**Humboldt County Planning and Building Department
3015 H Street
Eureka, CA 95501**

The project and the proposed Mitigated Negative Declaration will be considered by the Humboldt County Planning Commission at a future public hearing. A separate notice for this hearing will be provided pursuant to Humboldt County Code 312-8 et seq.

Specific questions regarding the proposed project and the draft Mitigated Negative Declaration may be directed to Desmond Johnston at (707) 441-2622 or djohnston@co.humboldt.ca.us.

April 9, 2021

NOTICE OF INTENT TO HARVEST TIMBER

CC

A Timber Harvesting Plan (Plan) or Amendment has been submitted to the California Department of Forestry & Fire Protection (CAL FIRE). CAL FIRE will be reviewing the proposed timber operation for compliance with State law and rules of the Board of Forestry and Fire Protection. The following briefly describes the proposed timber operation and where and how to get more information. In accordance with the timeline stated under Public Resources Code Section 4582.7, you may submit written public comments on the Plan or Amendment for CAL FIRE to consider.

This notice applies to (select one):

- New Timber Harvesting Plan
- Amendment Approved Timber Harvesting Plan

Applicant Information (Timberland Owner(s), Registered Professional Forester who prepared the plan and Plan Submitter should match those listed in the plan or amendment.)

1. The name(s) of the Timberland Owner(s) where timber operations are to occur: Green Diamond Resource Company

2. Registered Professional Forester who prepared the plan or amendment: Robert B. Satterlee
 Registered Professional Forester Phone (optional): 707 668 4427

3. The name of the Plan or Amendment Submitter: Green Diamond Resource Company

Project Summary (County, legal description, acres proposed to be harvested and treatments to be used should match those listed in the plan or amendment.)

4. Location of the proposed timber operation (county, legal description, approximate direction & approximate distance of the timber operation from the nearest community or well-known landmark):
Green Diamond Resource Company (GDRCo) is currently preparing a Timber Harvest Plan (THP) in Humboldt County, Sections 8, 17, 18, 19, 30, 39 & 40: Township 12 North Range 2 East Humboldt Base Meridian and Section 24; Township 12 North, Range 1 East Humboldt Base Meridian. The center of the project area is located approximately 6.8 air miles South East of the Highway 101 Klamath River bridge near Klamath, Ca

5. The name of, and distance from, the nearest perennial stream and major watercourse flowing through or downstream from the timber operation:
The nearest major watercourse flowing through or downstream from the plan area is North Fork Ah Pah and unnamed tributaries to Ah Pah Creek and unnamed tributaries to Ah Pah and North Fork Ah Pah are the nearest perennial streams. (0 ft from Unit B, C, D & E)

6. Acres proposed to be harvested: 145

7. The regeneration methods and intermediate treatments to be used:
Clearcut, Selection, Special Treatment Area, Road Right of Way and No Harvest.

F I L E D
 County of Humboldt
 Kelly E. Sanders
 County Clerk
POST2021-0077
 04/09/2021
 bs

RECEIVED

APR 05 2021

COASTAL
RESOURCE MANAGEMENT

POWERLINES: 14 CCR 1032.7(d)(10) & (e) (provide name and mailing addresses of the utilities for department distribution)

8. Overhead electrical power lines within the plan boundary? (except lines from transformers to service panels) Yes No

9 Overhead powerlines within 200 feet outside the plan boundary? Yes No

Public Information: The review times allowed for CAL FIRE to review the proposed timber operation are variable in length, but limited. To ensure CAL FIRE receives your comments please read the following:

The estimated earliest possible date CAL FIRE may **APPROVE** the Plan or Amendment is:
April 20th, 2021

(This date is 15 calendar days from receipt of the Plan or Amendment by CAL FIRE, except in counties for which special rules have been adopted where the earliest date is 45 calendar days after receipt.)

NOTE: THE ESTIMATED EARLIEST APPROVAL DATE IS PROBABLY NOT THE ACTUAL APPROVAL DATE. Normally, a much longer period of time is available for public comment and preparation of CAL FIRE's responses to public comments. Please check with CAL FIRE, prior to the above listed date, to determine the actual date that the public comment period closes.

The public may review, or purchase a copy of, the Plan or Amendment at the CAL FIRE Review Team Office shown below. The cost to obtain a copy is 37 cents for each page, \$2.50 minimum per request. The cost to obtain a copy of this plan or amendment is: \$ 116.92

(to be completed by CAL FIRE upon receipt of plan).

Questions or concerns regarding this plan should be directed to the CAL FIRE Review Team Office shown below or emailed to SantaRosaPublicComment@fire.ca.gov for incorporation into an Official Response Document. Please include the plan number on all correspondence.

Forest Practice Program Manager
 CAL FIRE
 135 Ridgway Avenue
 Santa Rosa, CA 95401
 (707) 576-2959

The plan may be viewed online at <https://caltreesplans.resources.ca.gov/caltrees/> A map showing the approximate boundary of the THP area, a map legend, and a scale is attached to help in locating where the proposed timber operation is to occur.

For CAL FIRE Use Only

Timber Harvest Plan Number: 1-21-00023-HUM Resub Date of Receipt: _____

RECEIVED

APR 05 2021

CAL FIRE
 RESOURCE MANAGEMENT

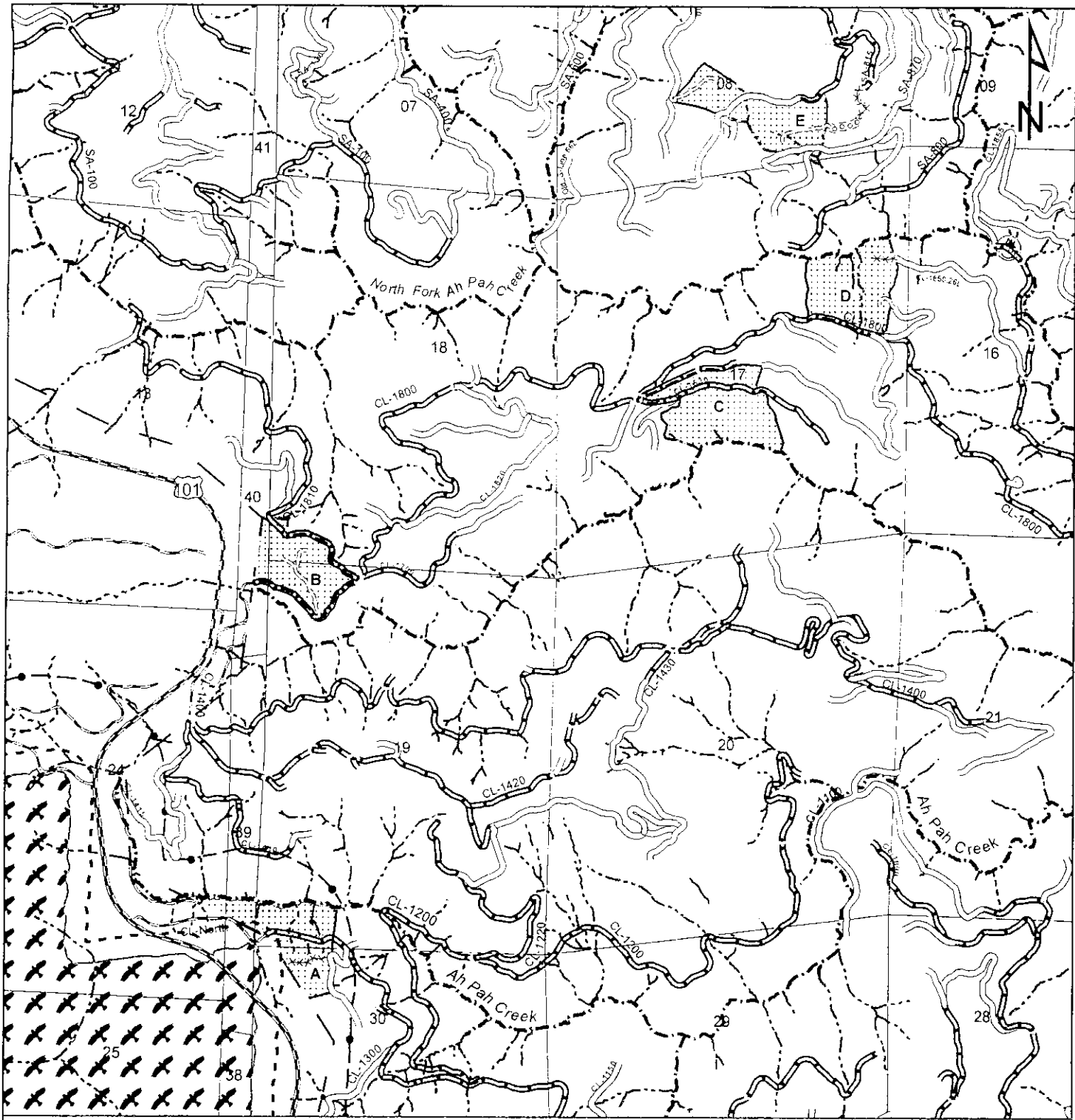

GREEN DIAMOND RESOURCE COMPANY GDRCo 56-2001 Ah Pah 1800' '21 **Overview Map** USGS Quad: Ah Pah Ridge, Ca. 1983 T12N, R1E Sec. 24 12N, R1E, Sec. 8, 17, 18, 19, 30, 39 & 40 **Scale:** 1:24,000 1 inch = 2,000 feet

RECEIVED
APR 05 2021

Plan Area	Roads Public Road Existing Permanent Road Existing Seasonal Road Proposed Seasonal Road Existing Seasonal to be Reconstructed Proposed Temporary Road (to be deactivated)	Watercourse Class I Class II (II-1, II-2) Class III (IIIA, IIIB)	Drafting Location
GDRCo Ownership Harvest Unit Boundary	Wildlife Mamu Habitat 300' buffer 25 mi buffer	INTERNAL USE ONLY Unit A - 1221924 Unit B - 1221819 Unit C - 1221708 Unit D - 1221705 Unit E - 1221723	