Humboldt County

Private Land Ownership

Legend

Large Tract Private Lands
- Simpson Timber Company
- Pacific Lumber Company
- Barnum Timber Company
- Fort Baker Ranch
- R Emmerson
- Eel River Sawmills
- P Webster
- Russ Ranch & Timber Company
- James Russ
- Sierra Pacific Industries
- Soper-Wheeler Company
- N Satterlee
- Buck Mountain Ranch
- Stover Ranch
- Yurok Tribe
- Timber Products Company
- Whitlow Ranch
- Save the Redwoods League
- Other Large Tract Private Lands > 640 Acres

- Other Private Lands < 640 Acres
- Public Lands
- City Boundary

Highways & Major Roads
- HWY 101
- State HWY
- HWY or Secondary Road

Hydrography
- Major Rivers/Streams

Public Land Survey
- Township Lines

Forty Largest Private Land Ownerships

Owner	# of Parcels	Acres
Simpson Timber	1,176	341,916
Pacific Lumber Company	1,508	219,861
Barnum Timber	466	38,742
Fort Baker Ranch	80	29,535
R Emmerson	106	25,493
Eel River Sawmills	173	21,963
P Webster	64	16,555
Russ Ranch & Timber Company	62	16,434
James Russ	68	15,083
S Kahn	106	12,701
C Cockrell	49	12,173
Sierra Pacific Industries	87	12,061
Soper-Wheeler Company	39	11,359
N Satterlee	45	10,687
A Jones	48	10,360
Buck Mountain Ranch	37	9,868
R & G Barnwell	43	8,393
E Lucas	30	8,871
Mattlock Properties	58	7,949
Stover Ranch	38	7,315
S Fullen	28	6,304
R & U Prior	34	6,188
E Johnson	22	6,081
Yurok Tribe	54	6,060
F & P Hulsbee	16	6,089
Timber Products Company	28	5,750
Whitlow Ranch	49	5,034
D Moore	18	4,964
M & C McLean	45	4,820
J Zenone	29	4,554
B Stansberry	29	4,524
D Schmidt	29	4,489
S Lacour	31	4,409
V Gaynor	49	4,189
Bertha Russ Lytel Foundation	19	4,141
G & G Trust	25	4,082
B Barkdull	22	4,070
W Duke	28	3,934
E & S Erler	29	3,609
Save the Redwoods League	51	3,591

All Land Ownerships

Category	# of Parcels	Acres
Forty Largest Private Land Ownerships	4,398	934,737
Other Private Lands > 640 Acres	1,958	229,669
Other Private Lands < 640 Acres	37,260	429,417
Public Lands	4,286	673,787
Lands in Cities	NA	18,777
County Total	47,782	2,286,387

Note: Names and numbers were derived from HCCDS's GIS and LIS databases. Some title names were aggregated in order to simplify land holdings for this table. Additional names may be shown or land titles that are not included here.

Parcel lines were digitized using Assessor Parcel (AP) maps, 1996 - 2002. AP numbers were used to link the Land Information System (LIS) database which provides land ownership and land use information by parcel, 2002.

This map is intended for display purposes and should not be used for precise measurement or navigation. Data has not been completely checked for accuracy.

ArcMap 8.2 Map Document: HUMCO c:\agmilandowners.mxd

HP Designjet 500PS File: HUMCO e:\gis\plots\landowners.prS:.

Map compiled by Humboldt County Community Development Services (HCCDS) - Advance Planning Division, February 2002.

RF 1:125,000

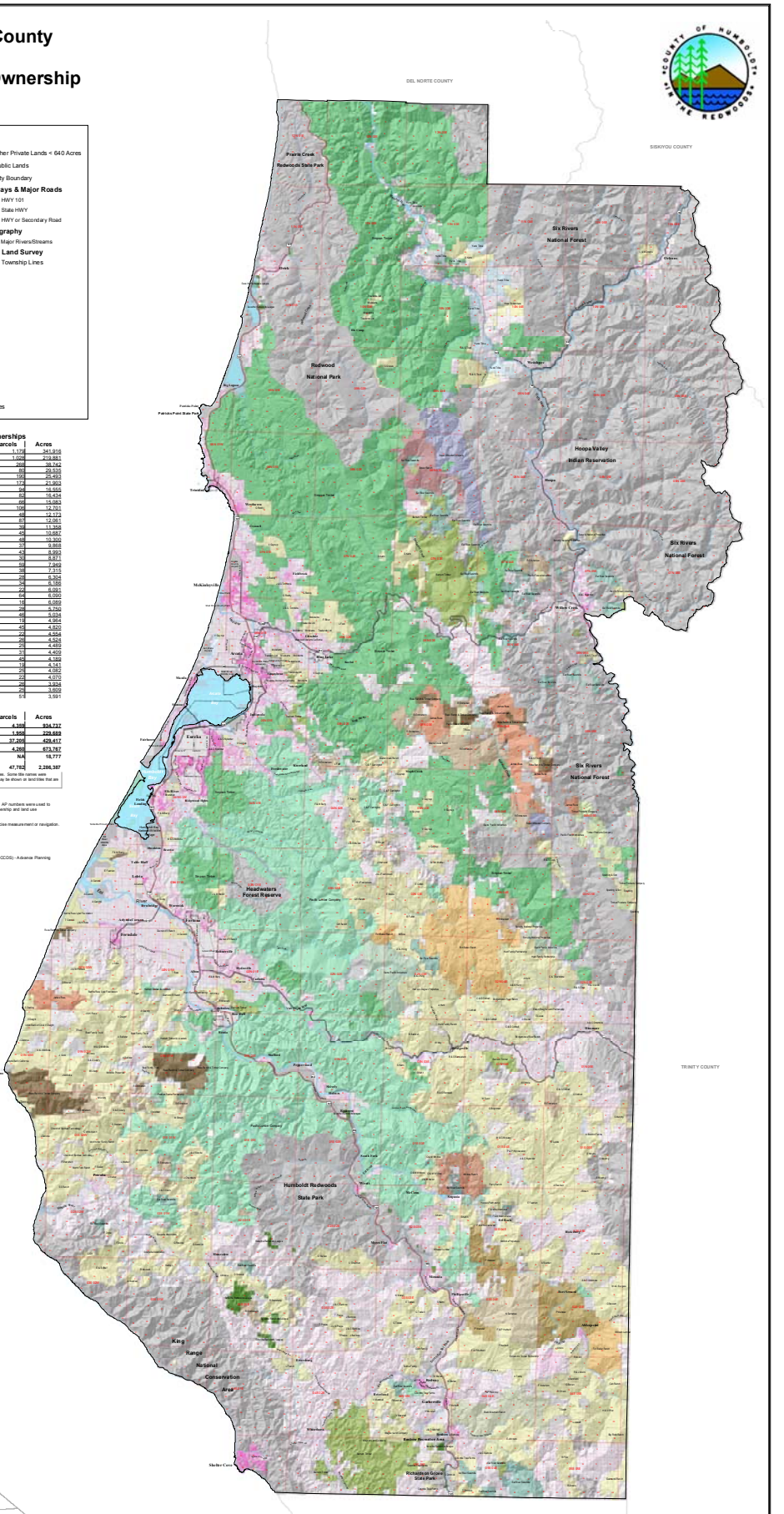

Map Location