

Humboldt County Natural Diversity Database



Legend

CNDRS Regions

- Plant (30 meter buffer)
- Plant (specific)
- Plant (non-specific)
- Plant (circum)
- Animal (30 meter buffer)
- Animal (specific)
- Animal (non-specific)
- Animal (circum)
- Terrrestrial Community (30 meter buffer)
- Terrrestrial Community (specific)
- Terrrestrial Community (non-specific)
- Terrrestrial Community (circum)
- Aquatic Community (30 meter buffer)
- Aquatic Community (specific)
- Aquatic Community (non-specific)
- Aquatic Community (circum)

CNDRS Points

- Plant
- Animal
- Terrrestrial Community
- Aquatic Community

Other Boundaries

- City
- Public Lands
- Highways and Major Roads
- Water 501
- State HWY
- State or Secondary Road
- Hydrography
- Perennial Stream or River
- Perennial Canal, Ditch or Aqueduct
- Public Land Survey
- Township Line

Region	Code	Name	Category
Plant	100	Plant (30 meter buffer)	Region
Plant	101	Plant (specific)	Region
Plant	102	Plant (non-specific)	Region
Plant	103	Plant (circum)	Region
Animal	200	Animal (30 meter buffer)	Region
Animal	201	Animal (specific)	Region
Animal	202	Animal (non-specific)	Region
Animal	203	Animal (circum)	Region
Terrrestrial Community	300	Terrrestrial Community (30 meter buffer)	Region
Terrrestrial Community	301	Terrrestrial Community (specific)	Region
Terrrestrial Community	302	Terrrestrial Community (non-specific)	Region
Terrrestrial Community	303	Terrrestrial Community (circum)	Region
Aquatic Community	400	Aquatic Community (30 meter buffer)	Region
Aquatic Community	401	Aquatic Community (specific)	Region
Aquatic Community	402	Aquatic Community (non-specific)	Region
Aquatic Community	403	Aquatic Community (circum)	Region

Regional information obtained from the map was obtained from the California Department of Fish and Game Natural Diversity Database (CNDRS). Updated information received Oct. 15, 2000.

The CNDRS is a program within the Department of Fish and Game's Natural Resources Division. The CNDRS is a data base for the natural resources of California that lists many species of rare and endemic plants, animals, and natural resources (e.g., watersheds, riparian systems, special study areas). Other major CNDRS features include the County of Butte and Colusa Special Areas, and the Humboldt National Forest. The CNDRS is a computerized database of natural resources in Humboldt County. This is a computerized database of natural resources in Humboldt County. This is a computerized database of natural resources in Humboldt County. This is a computerized database of natural resources in Humboldt County.

Map scale is based on USGS 1:250,000 scale maps. City boundaries are based on USGS 1:250,000 scale maps. Public Land boundaries are based on USGS 1:250,000 scale maps. Highways and Major Roads are based on USGS 1:250,000 scale maps. Hydrography is based on USGS 1:250,000 scale maps. This map is intended for planning purposes only and should not be used for any other purpose. Humboldt County, California. Humboldt County, California. Humboldt County, California.

RF 1:125,000



Map Location

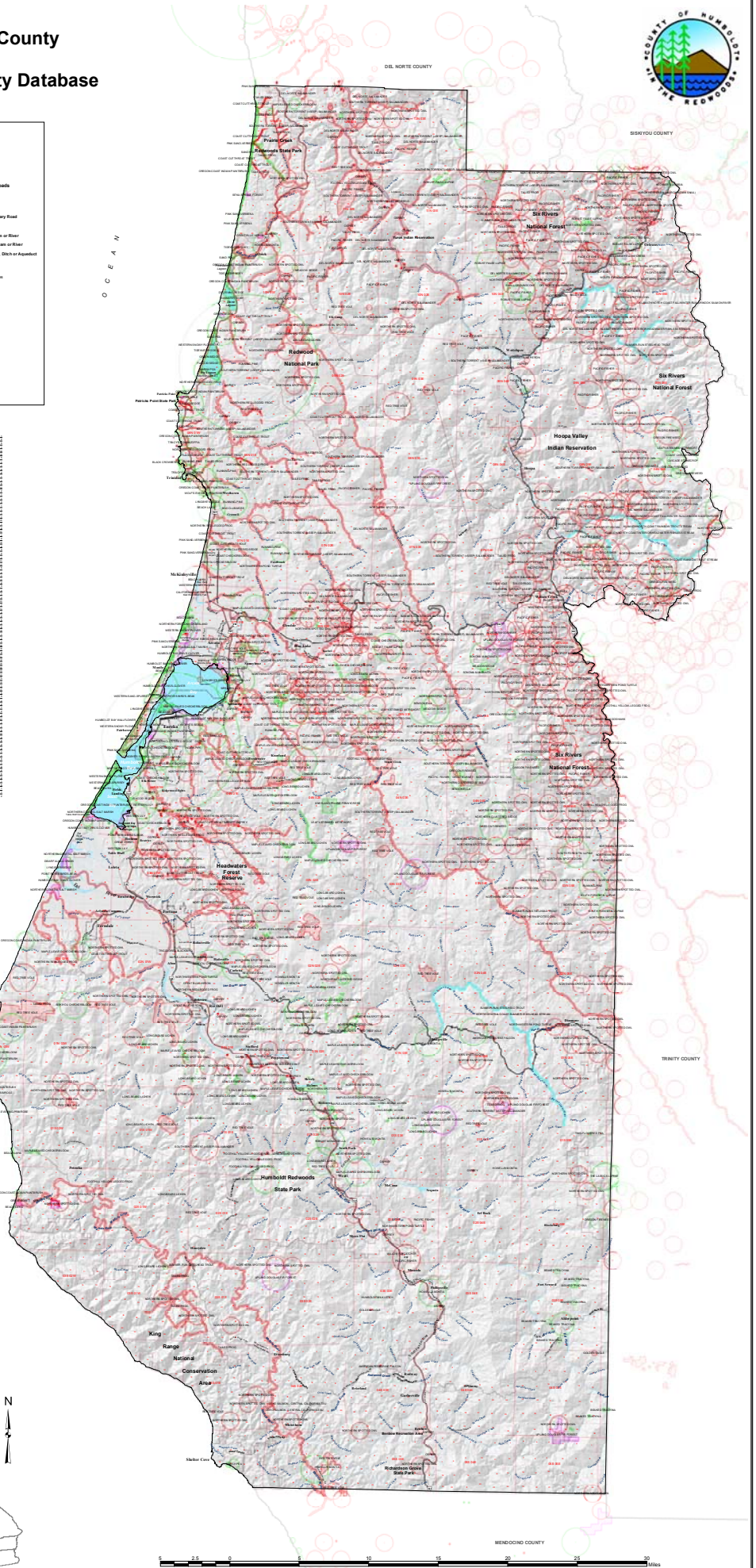

RF 1:125,000