Humboldt County

Existing Land Use

Existing Land use Category	# of Parcels	Total Acres	% of County
timber production	6,032	1,020,306	44.63%
agriculture	1,334	50,217	2.20%
grazing/timber	1,779	295,145	12.91%
open space/parks	3,001	582,825	25.49%
tribal lands	879	92,714	4.06%
public	740	9,996	0.44%
rural residential	10,175	112,318	4.91%
rural residential - vacant	5,236	89,373	3.91%
heavy industrial	80	2,503	0.11%
heavy industrial - vacant	77	485	0.02%
light industrial	9	38	0.00%
light industrial - vacant	55	130	0.01%
single family residential	10,911	4,712	0.21%
single family residential - vacant	5,354	1,810	0.08%
multi family residential	689	616	0.03%
multi family residential - vacant	45	81	0.00%
commercial	769	1,625	0.07%
commercial - vacant	323	248	0.01%
city	7401*	18,232	0.80%
vacant - unclassified	86	665	0.03%
gravel mining	23	874	0.04%
landfill	1	86	0.00%
golf course	15	318	0.01%
Other	152	1011	0.04%
Total:	55169*	2,286,328	100%

* Do not include all parcels from the Cities of Blue Lake, Eureka, Fortuna, and Rio Dell. Other land use category consists of cemetery, church, camp, or school lands.

Map Legend

Existing Land Use - 2002

- timber production
- agriculture
- grazing/timber
- open space/parks
- tribal lands
- public
- rural residential
- heavy industrial
- light industrial
- single family residential
- multi family residential
- commercial
- city
- vacant
- gravel mining
- landfill
- golf course
- other

Other Boundaries

- Cities
- Community Planning Areas
- Coastal Zone Boundary

Public Land Survey

- Township Lines

Highways and Major Roads

- US HWY 101
- State HWY
- HWY or Secondary Road
- Access Ramp

Hydrography

- Major Rivers/Streams

Land use was generalized by County Planning Division based on Assessor use codes, zoning, general plan designation, ownership, region and management. Parcels with multiple uses were were generalized to reflect a primary use.

Parcel lines were digitized using Assessor Parcel (AP) maps, 1984 - 2002. Assessor parcel data is a snap shot of land ownership, land use, and other information which provides land ownership, land use, zoning, and other information by parcel, 2002.

This map is intended for display purposes and should not be used for precise measurement or navigation. Data has not been completely checked for accuracy.

ArcMap 8.1 Map File: humco c:\apro\lu2.mxd

HP Design Jet 5500PS Plot File: Humco c:\gis\plots\landuse.prf5

Map compiled by Humboldt County Community Development Services (HCCDS) - Advance Planning Division, February 2002.

RF 1:125,000

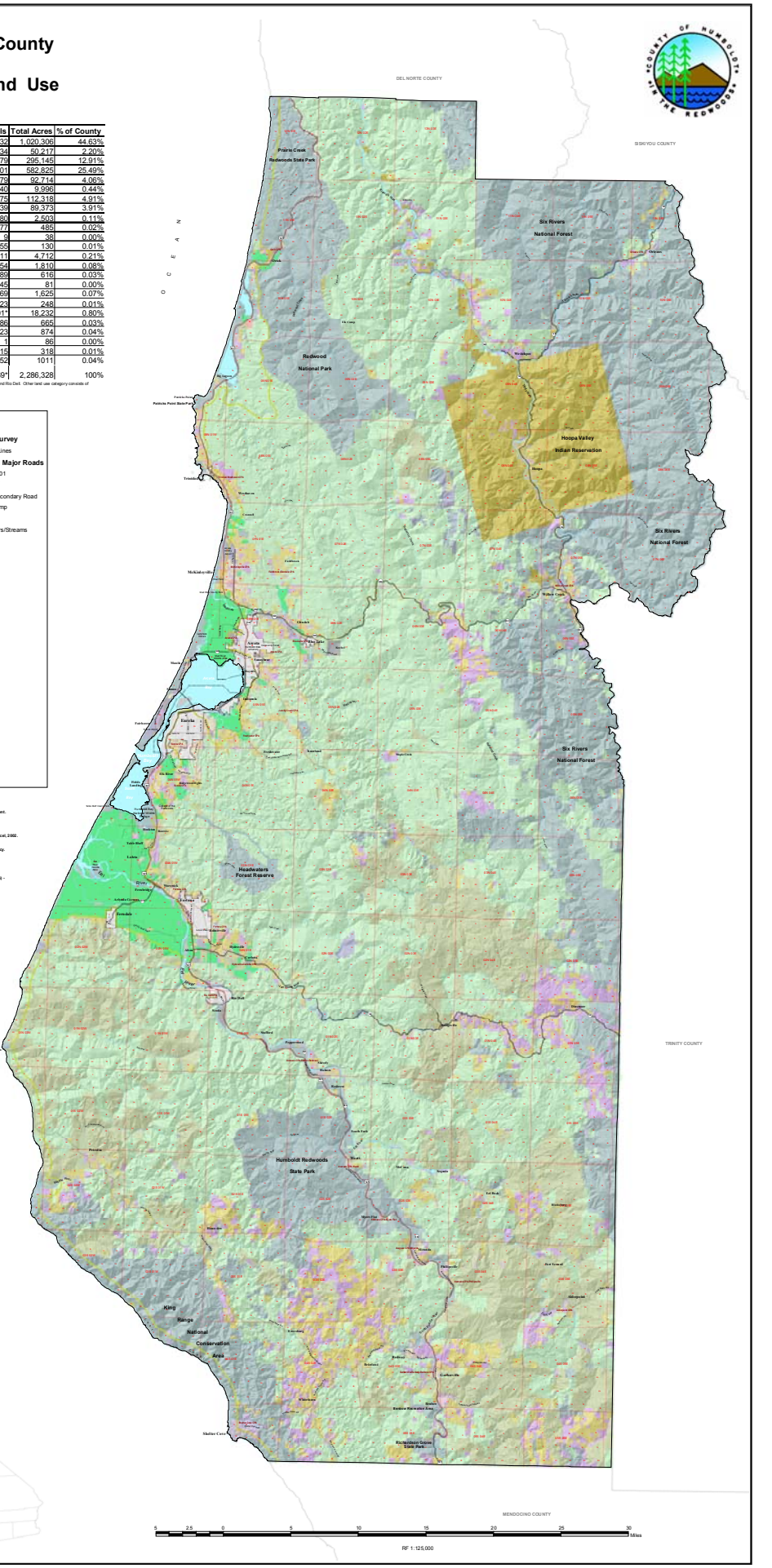
DEL NORTE COUNTY
SISKIYOU COUNTY
TRINITY COUNTY
MENDOCINO COUNTY
Prairie Creek Redwoods State Park
Redwood National Park
Six Rivers National Forest
Hoopa Valley Indian Reservation
Headwaters Forest Reserve
Humboldt Redwoods State Park
King Range National Conservation Area
Richardson Grove State Park
Patrick's Point State Park
Cape Mendocino
Shelter Cove
Mckinleyville
Arcata
Eureka
Fortuna
Ferndale
Rio Dell
Scotia
Garberville
Redway
Miranda
Weott
Willow Creek
Hoopa
Orleans
Trinidad
Blue Lake
Korbel
Carlotta
Petrolia
Honeydew
Alderpoint
Piercy
Leggett
Laytonville
Cooper Gulch
Ryan Creek
Zenia
Bridgeville
Dinsmores
Cutten
Ferndale
Loleta
Table Bluff
Fieldbrook
Glendale
Arcata Corners
Manila
Samoa
Hookton
Myrtle Creek
Cloverdale
Alderpoint
Blue Rock
Ettersburg
Redway
Garberville
Miranda
Weott
Redway
Benbow Recreation Area
Richardson Grove State Park
Shelter Cove
Cape Mendocino
Miranda
Garberville
Redway