

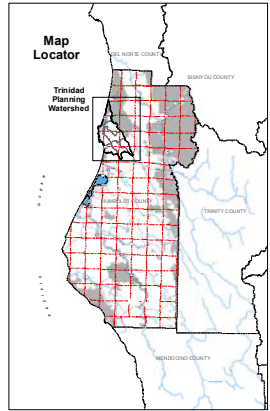

Trinidad Planning Watershed

Existing Land Use

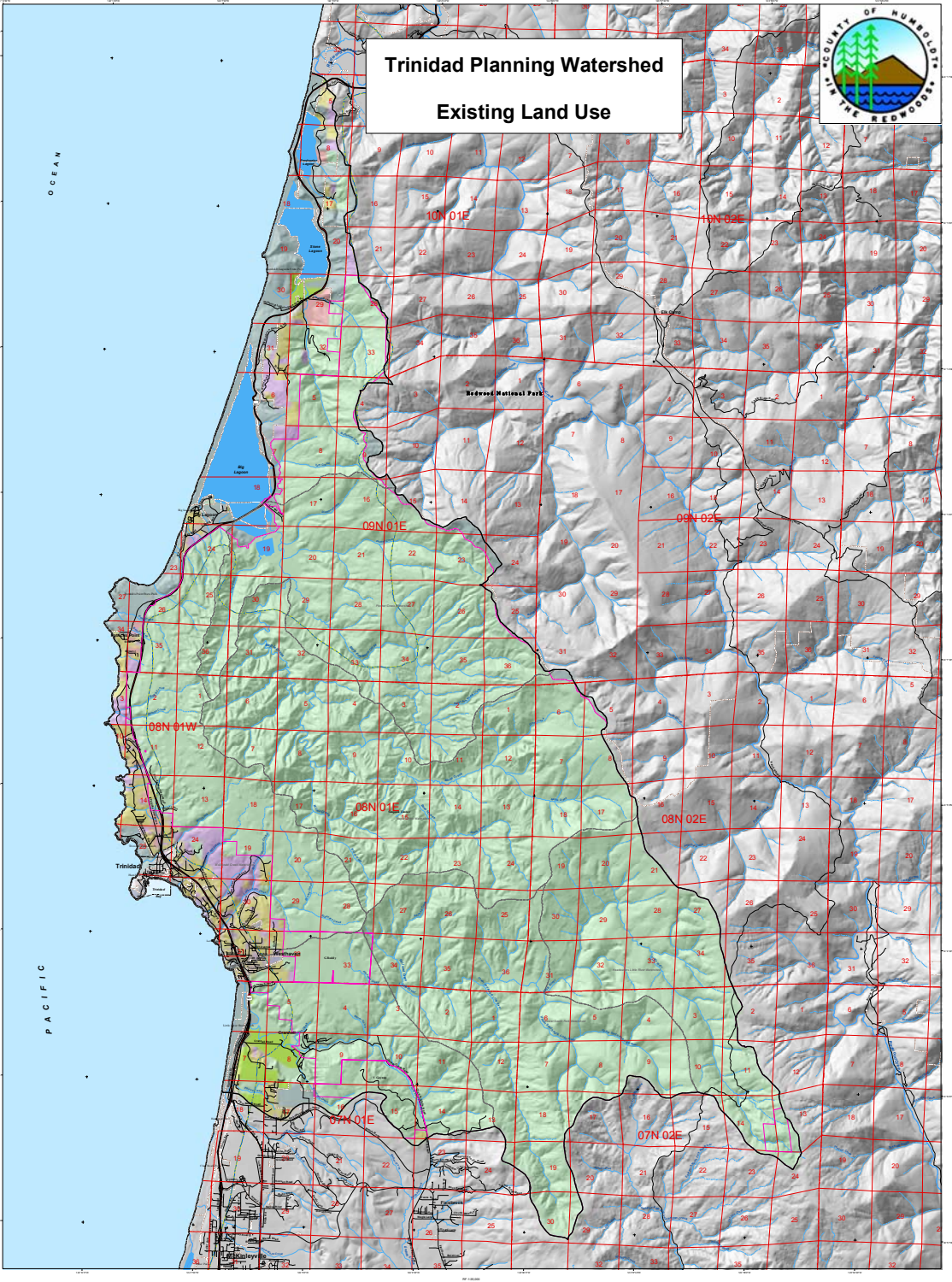

Legend

Existing Land Use - 2002

- timber production
- agriculture
- grazing/timber
- open space/parks
- tribal lands
- public
- rural residential
- heavy industrial
- light industrial
- single family residential
- multi family residential
- commercial
- vacant
- gravel mining
- landfill
- golf course
- other

Land Owners > 640 Acres

- County Boundary
- City Boundary
- Public Lands
- Coastal Zone Boundary

Planning Watersheds

- C3 TRINIDAD
- CDF Calwater Sub - Watersheds

Highways and Roads

- Interstate HWY
- US or State HWY
- HWY or Secondary Road
- Local Road

Hydrography

- Major River or Stream
- Continuous Perennial
- Continuous Intermittent
- Subsurface

Public Land Survey

- Townships
- Sections

Map prepared by Humboldt County Geospatial Services Section 05/2008, last 08/08.

Trinidad Planning Watershed Characteristics		
Characteristic	Value	
Total Acres	83,684	
Total Acres within County	83,684	
% of Total within County	100%	
Average Parcel Size (Acres)	42.18	
Largest Watershed	Little River	
Dominant Land Uses	timber production	
Largest Private Land Owner	Simmons Timber	

Trinidad Planning Watershed Private Ownership over 640 acres		
Private Land Owner	Total Acres	% of Watershed
Simmons Timber	65,492	78.25%
G. Bosky	1,038	1.24%
V. Givnyus	966	1.16%

Trinidad Planning Watershed Public Lands		
Public Land	Total Acres	% of Watershed
Humboldt/Lagoon State Park	2,450	2.95%
Redwood National Park	783	0.94%
Harry A. Merit State Recreation Area	734	0.88%
Paycock's Point State Park	681	0.81%
Trinidad State Beach	189	0.23%
Six Rivers National Forest	179	0.21%
Other State Lands	161	0.19%
Little River State Beach	119	0.14%
City of Trinidad	59	0.07%
Other City, County, or Local Agency	56	0.07%
Other Tribal Lands	55	0.07%
Big Lagoon Park	54	0.06%
Other Federal Lands	48	0.06%
Shaw Beach Park	28	0.03%
Other County of Humboldt	15	0.02%
Luffenbush Park	7	0.01%
Humboldt State University	1	0.00%